



City of Clintonville

ORDINANCE NO.: 1177
INTRODUCED BY: Supanich
SECONDED BY: Braden

AN ORDINANCE PROVIDING FOR DETACHMENT OF A PORTION OF THE CITY OF CLINTONVILLE, WAUPACA COUNTY, WISCONSIN, TO THE TOWN OF LARRABEE, WAUPACA COUNTY, WISCONSIN

Whereas the city has received a petition for detachment of land from the City of Clintonville in the County of Waupaca, Wisconsin to the Town of Larrabee in the County of Waupaca, Wisconsin for the subject property and whereas the Common Council by at least three-fourths majority has approved the detachment petition. It is hereby ordained that the following Property is detached from the City of Clintonville and is therefore attached to the Town of Larrabee.

LT NINETEEN (19) EAST MADISON STREET, ASSESSORS PLAT/V383P338 4.8A of Certified Survey Map. Deed of Record 880765. Parcel Number 30 25 73 19, located in the "U.P. CLINTONS OUT LOTS" BEING PART OF THE SW ¼ & SE ¼ OF THE NORTHWEST QUARTER OF SECTION 25, TOWNSHIP 25 NORTH, RANGE 14 EAST, 33 FT OF ROAD EAST OF PROPERTY, CITY OF CLINTONVILLE, WAUPACA COUNTY, WI

Said territory contains approximately 4.8 acres with a current population of zero (0) persons, as defined in Wisconsin Statutes Section 66.0227. The property is currently zoned R2-Residential District. A scale map reasonably showing the boundaries of said territory and the relation of said territory to the municipalities involved is attached hereto as Exhibit A.

We, the undersigned, elect that this detachment shall take effect to the full extent.

WHEREAS, it appears by affidavit on file herein that the petitioner has filed a duplicate original of said Petition for Detachment with the City Clerk of the City of Clintonville, Waupaca County, Wisconsin, and

WHEREAS, it further appears that there are no electors residing in the territory proposed to be detached and the Petition has been signed by the owner of the Property within such territory; and

WHEREAS, it further appears that all of the requirements of Section 66.0227 of the Wisconsin Statutes have been fully complied with; and

WHEREAS, it appears in the best interests of the City of Clintonville that the
aforescribed City of Clintonville territory be detached from the City of Clintonville.

NOW, THEREFORE, the Common Council of the City of Clintonville, Waupaca County,
Wisconsin does ordain as follows:

THAT the afore described territory situated in the City of Clintonville be and the same is
hereby detached and attached to the Town of Larrabee, Waupaca County, Wisconsin.

The City Clerk is hereby directed to provide the Ordinance to the Town of Larrabee so
the Town of Larrabee may act upon the Ordinance within the time period as set forth in
Wis. Stat. 66.0227.

This Ordinance shall take effect upon passage and publication as provided by law.

CITY OF CLINTONVILLE

Richard K. Beggs, Mayor

Date: 25 AUG, 2020

Peggy L. Johnson, City Clerk

Date: 09/27/2020

Adopted: 08/13/20

Published: 09/01/20

FREE

66'

330.00'

330



0.24

LOT 19

209,104.9 sq. ft.
4.80 AC.

N 0° 32' 49" E
633.94'

633.54

633.94'

666.98'

66' Line

Section

S 0° 32' 49" E

S 0° 32' 49" E

1/4

OTHERS

BY

OWNED

LANDS

UNPLATTED

330

330.00'

Center 1/4 Corner

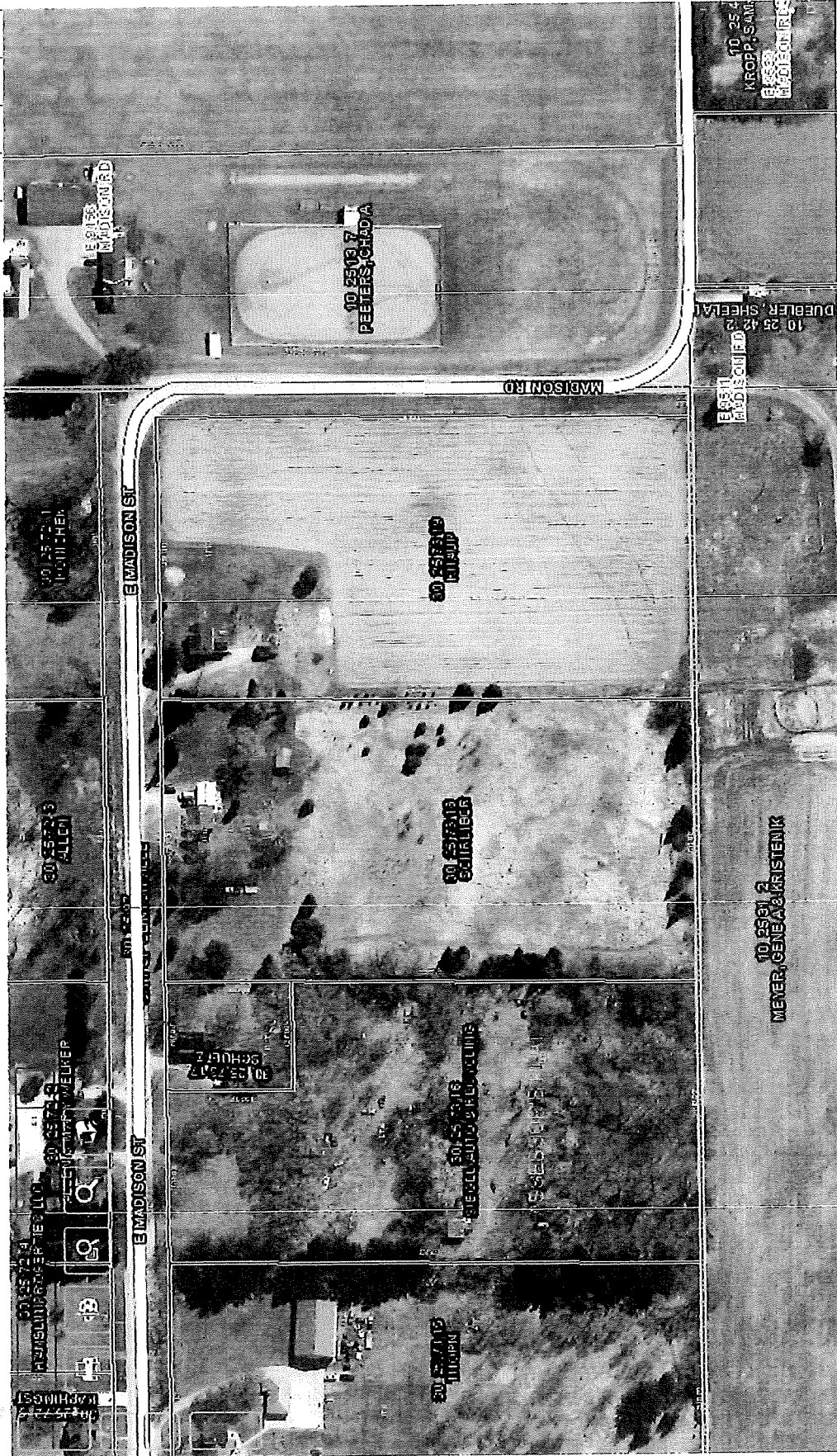

44.613880 -88.745194 Degrees